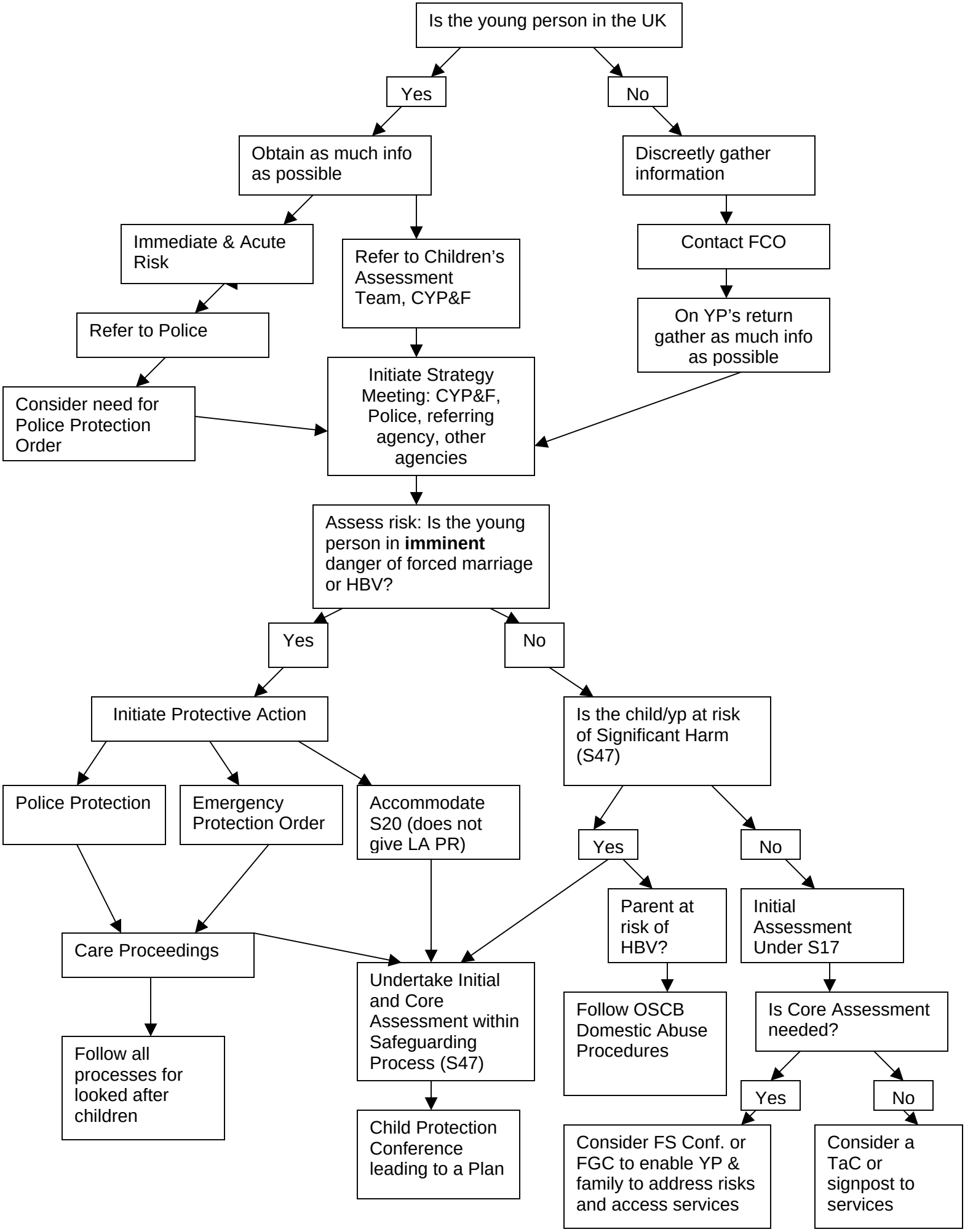## Appendix 2 Identification of Forced Marriage or Honour Based Violence